

CMDA E/PP No 1
 C No. B2/25037/97
 A-1
 Sd/-
 P.A.
 AP. D.P.

SHOWING THE PROPOSED BUILDING AT PLOT NO: 33, DOOR NO: 34, CHAKARAPANI STREET, RANGARAJA PURAM, CHENNAI, PULIYUR VILLAGE. T.S. NO: 3/21, DIV: 124, ZONE: VII, BLOCK NO: 49,

SCALE 1:100

AREA STATEMENT

Plot Area	: 3600.00 SFT	334.57
Ground Floor Area	: 1164.50 SFT	108.17
First Floor Area	: 1283.00 SFT	119.23
Second Floor Area	: 1283.00 SFT	119.23
Head Room	: 167.50 SFT	11.85
Total Area	: 3858.00 SFT	358.48

JOINERY DETAIL

No.	Code	Description	Dimensions
1.	O	OPEN	6'0" x 7'0"
2.	D1	DOOR	3'0" x 7'0"
3.	D2	DOOR	2'6" x 6'6"
4.	W	WINDOW	5'0" x 4'6"
5.	V	VENTILATOR	3'0" x 2'0"

COLOUR INDEX

PROPOSED	ROAD
BOUNDARY	

OWNER

K. Selvam

LICENCED SURVEYOR

K. SELVAM, B.E., A.M.I.E.
 Consulting Civil Engineer, Chartered Engineer,
 Class - I Licensed Surveyor, Reg. No: 800
 Corporation of Chennai & Ambattur Municipality
 No: 1/370, Mogappair East,
 CHENNAI-600 050.

DWG NO: CORP/2/2114

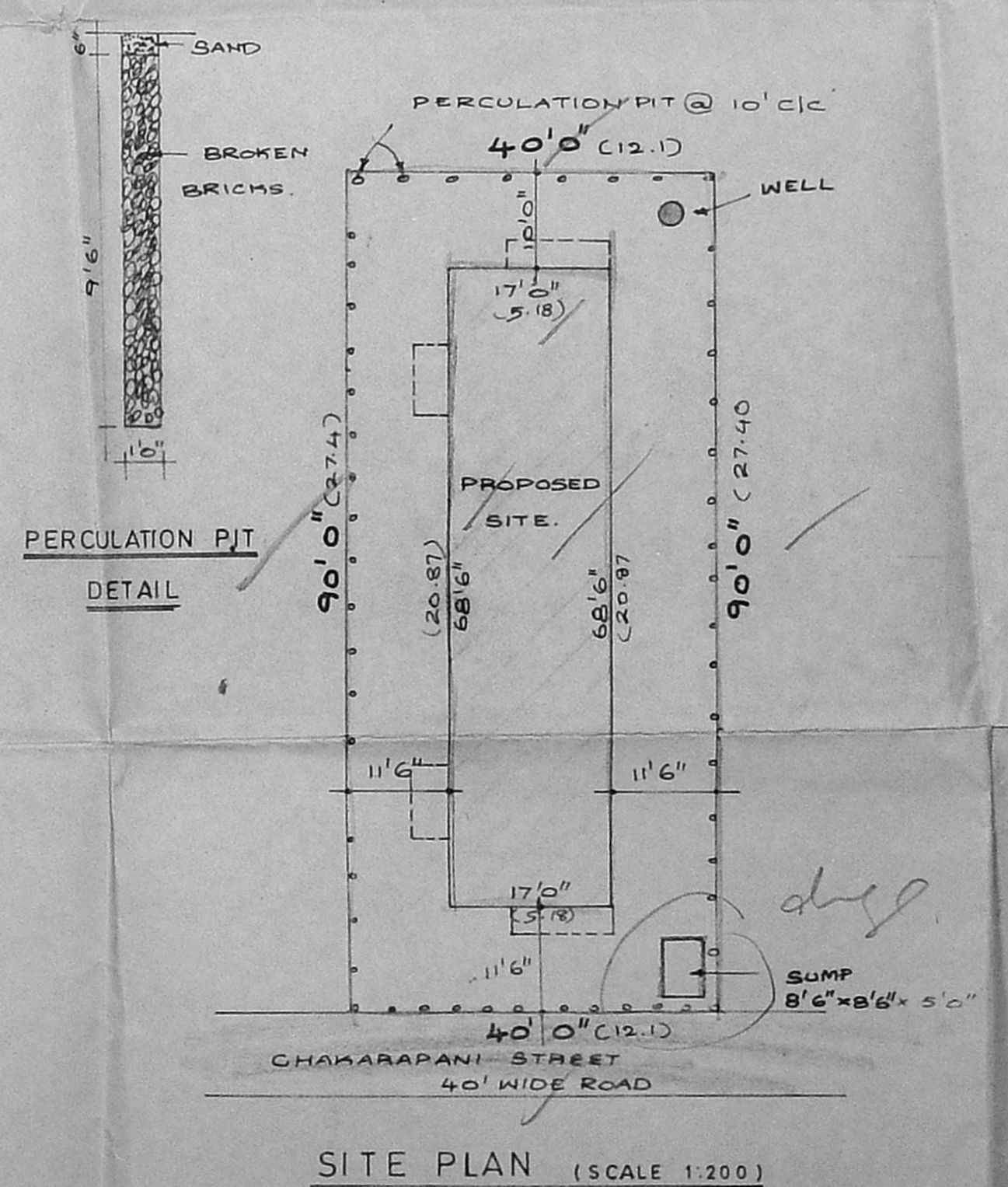
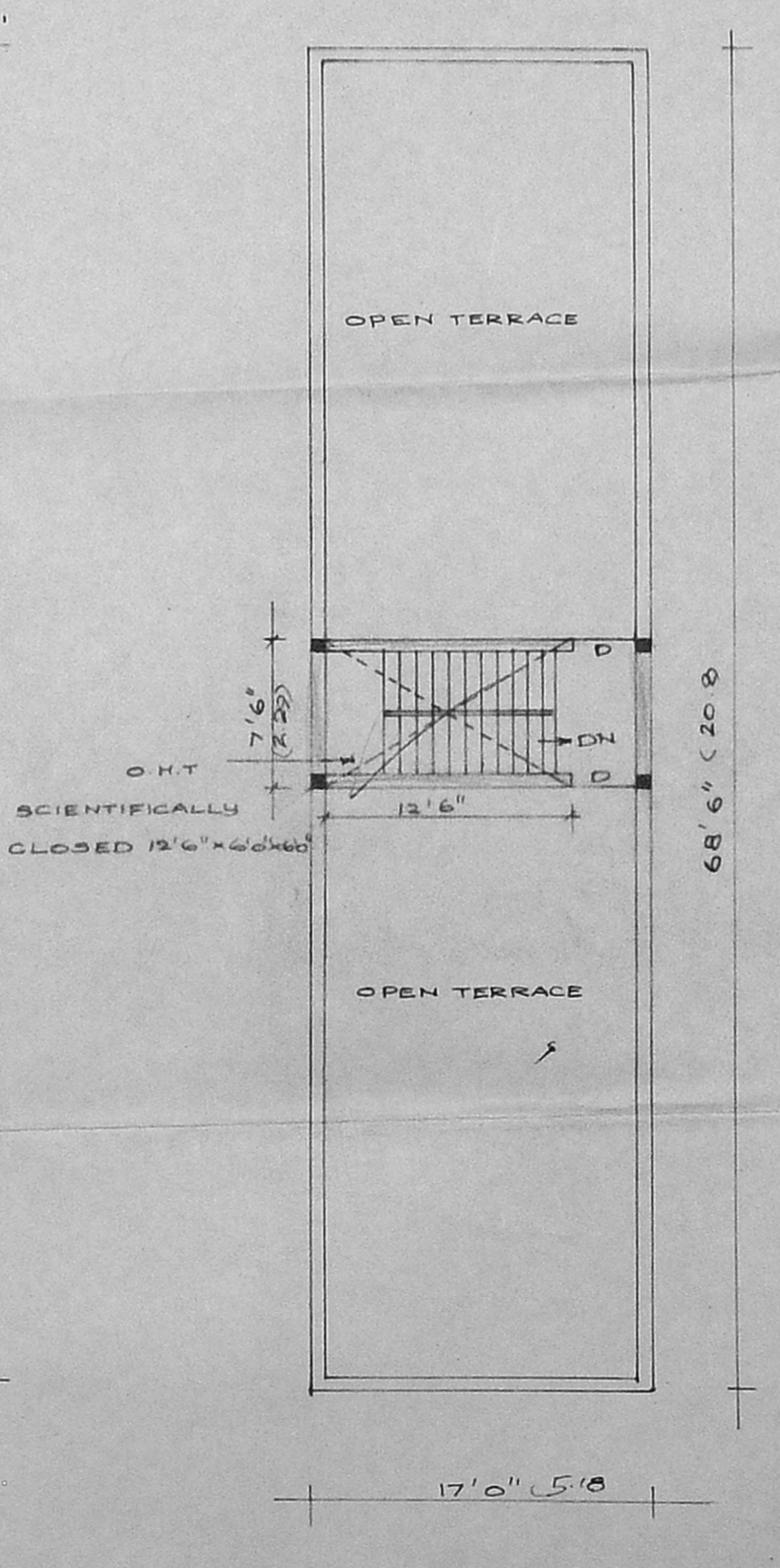
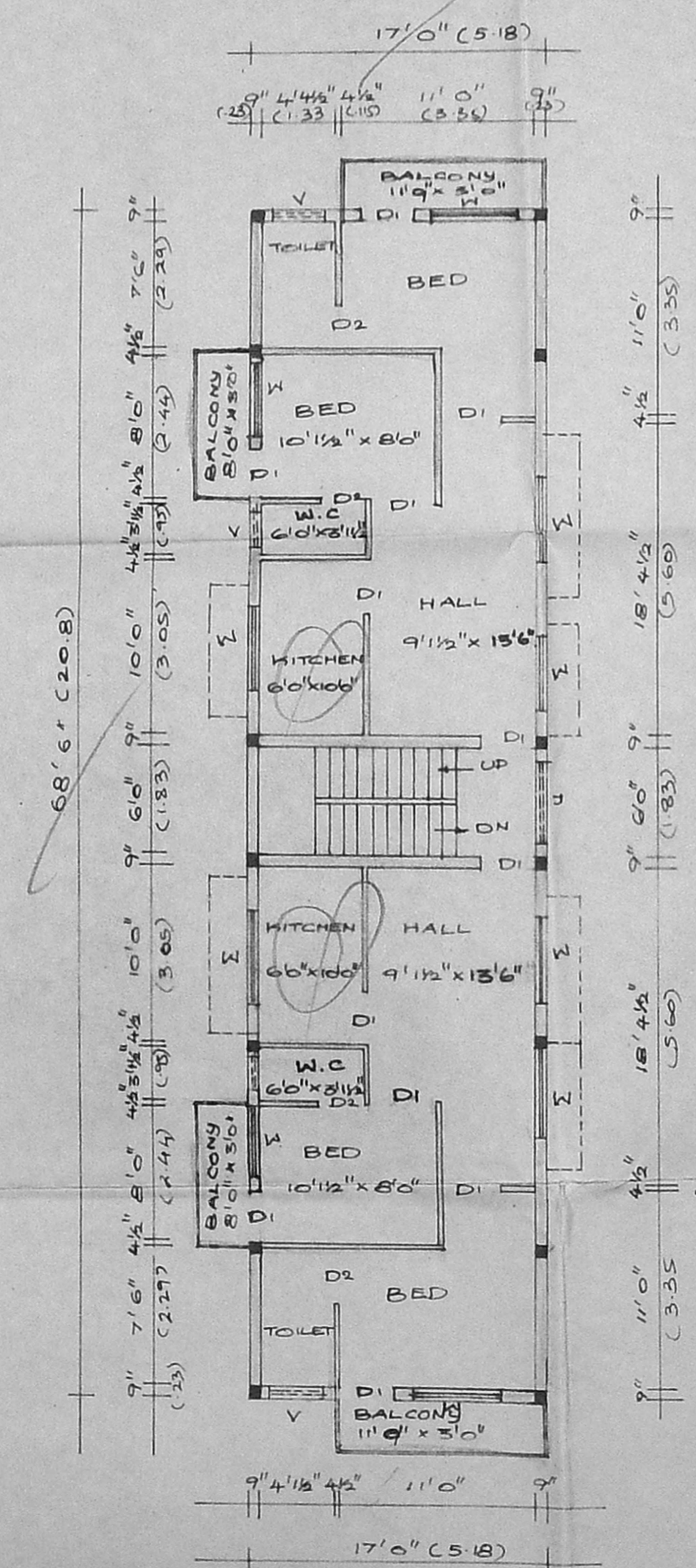
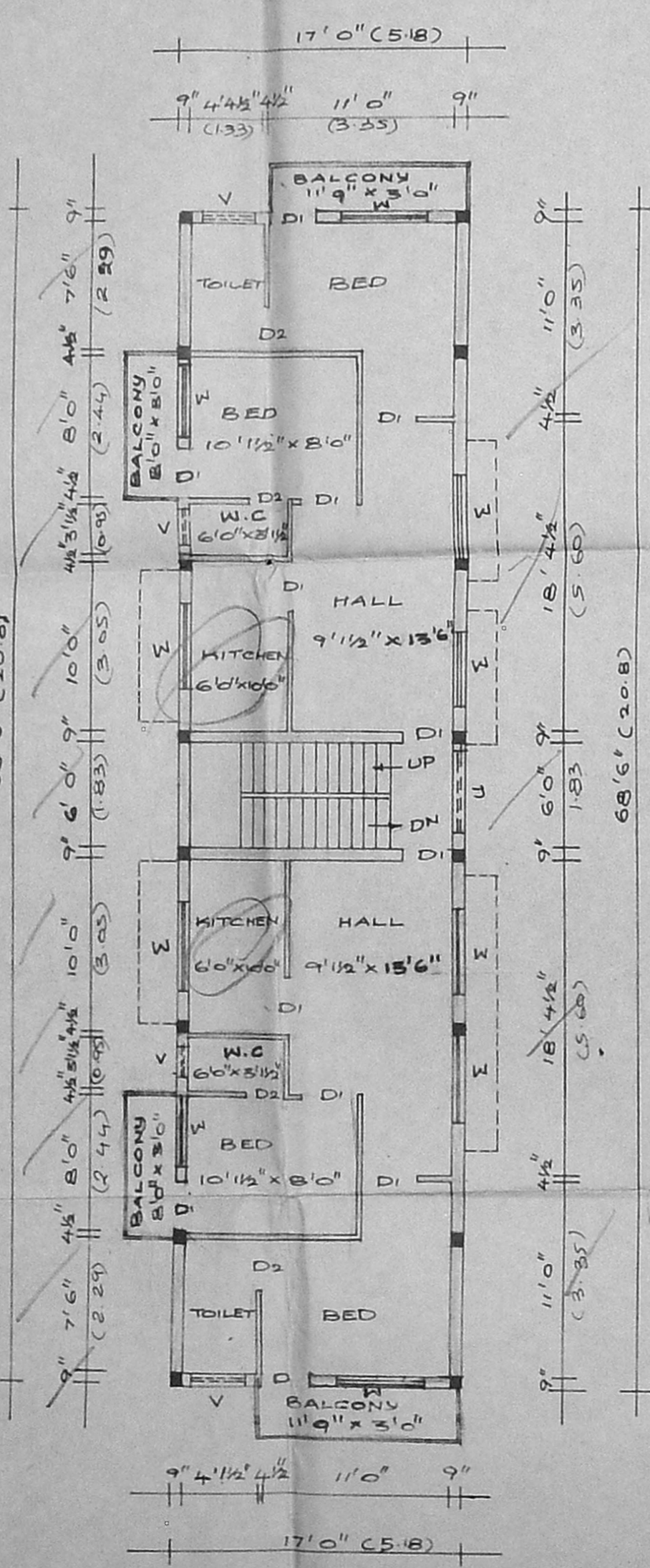
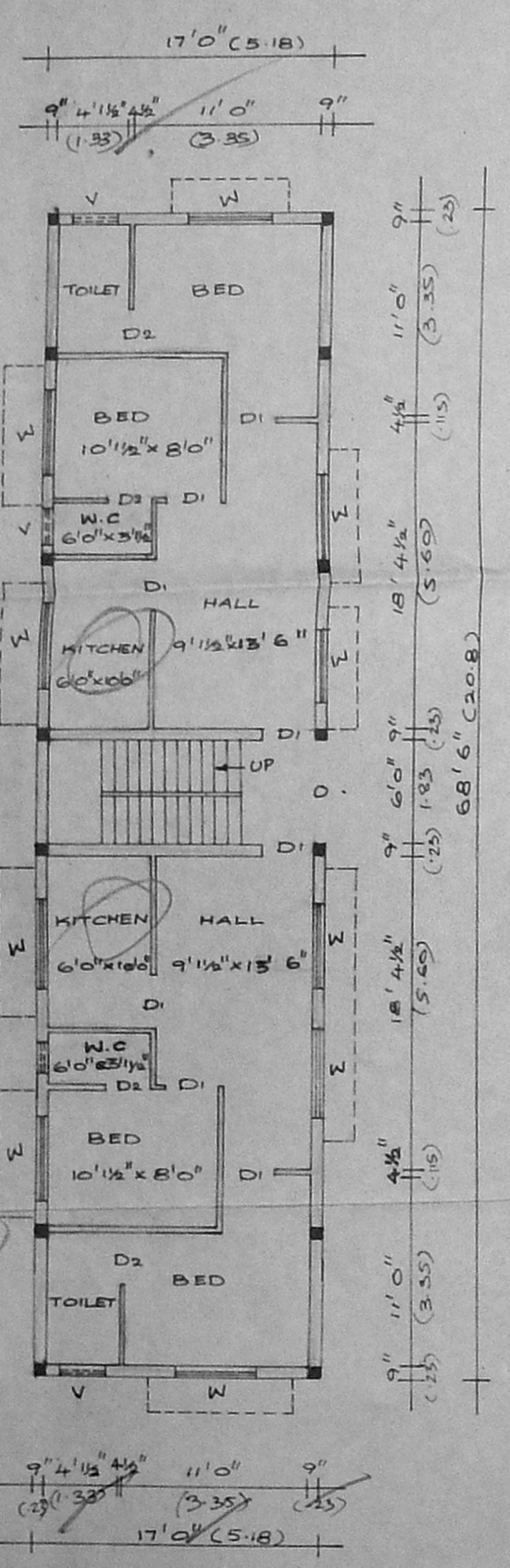
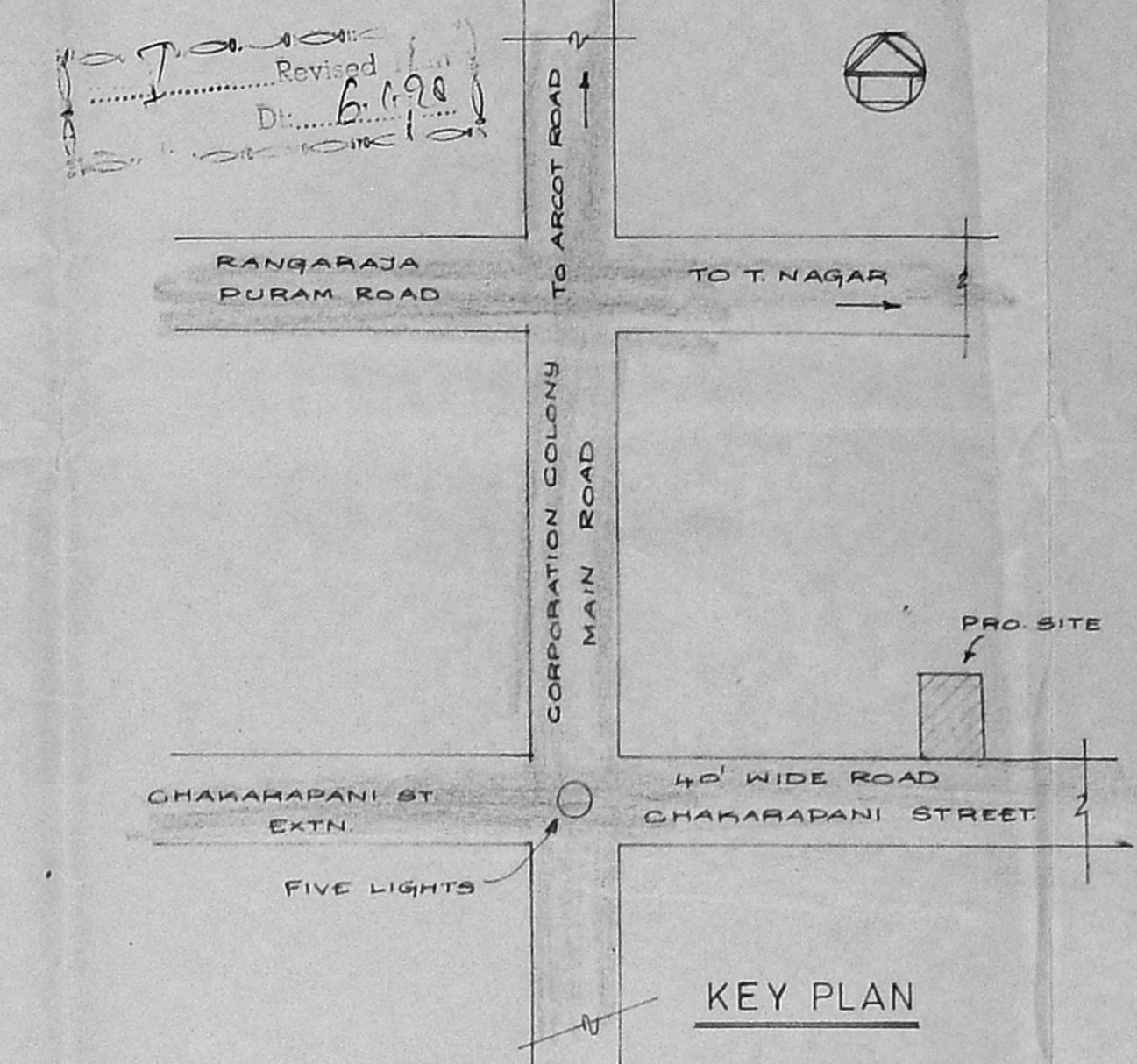
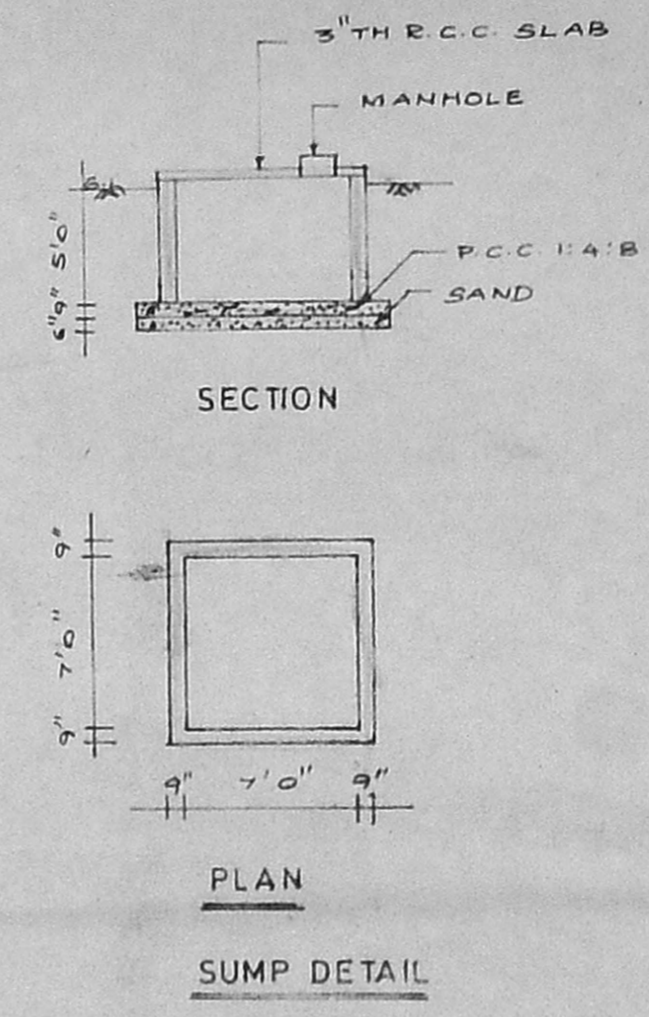
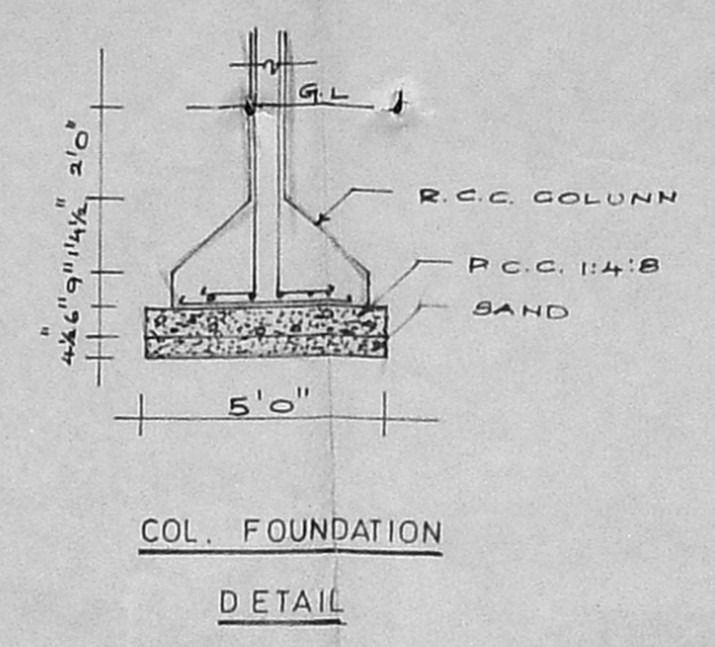
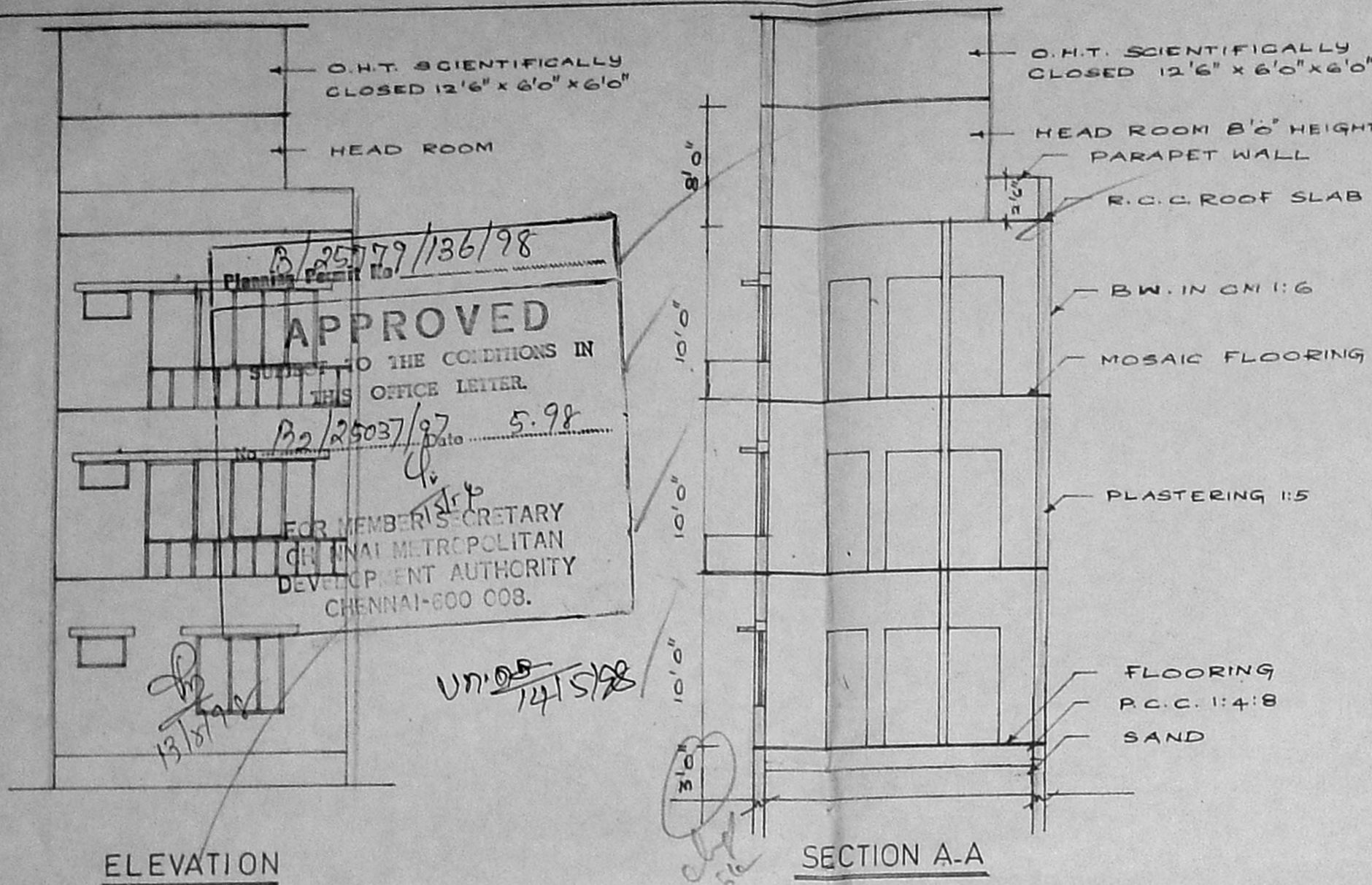

ok

dep